WVDE/RESA Training for NFPA 1006 Standard for Technical Rescuer Professional Qualifications

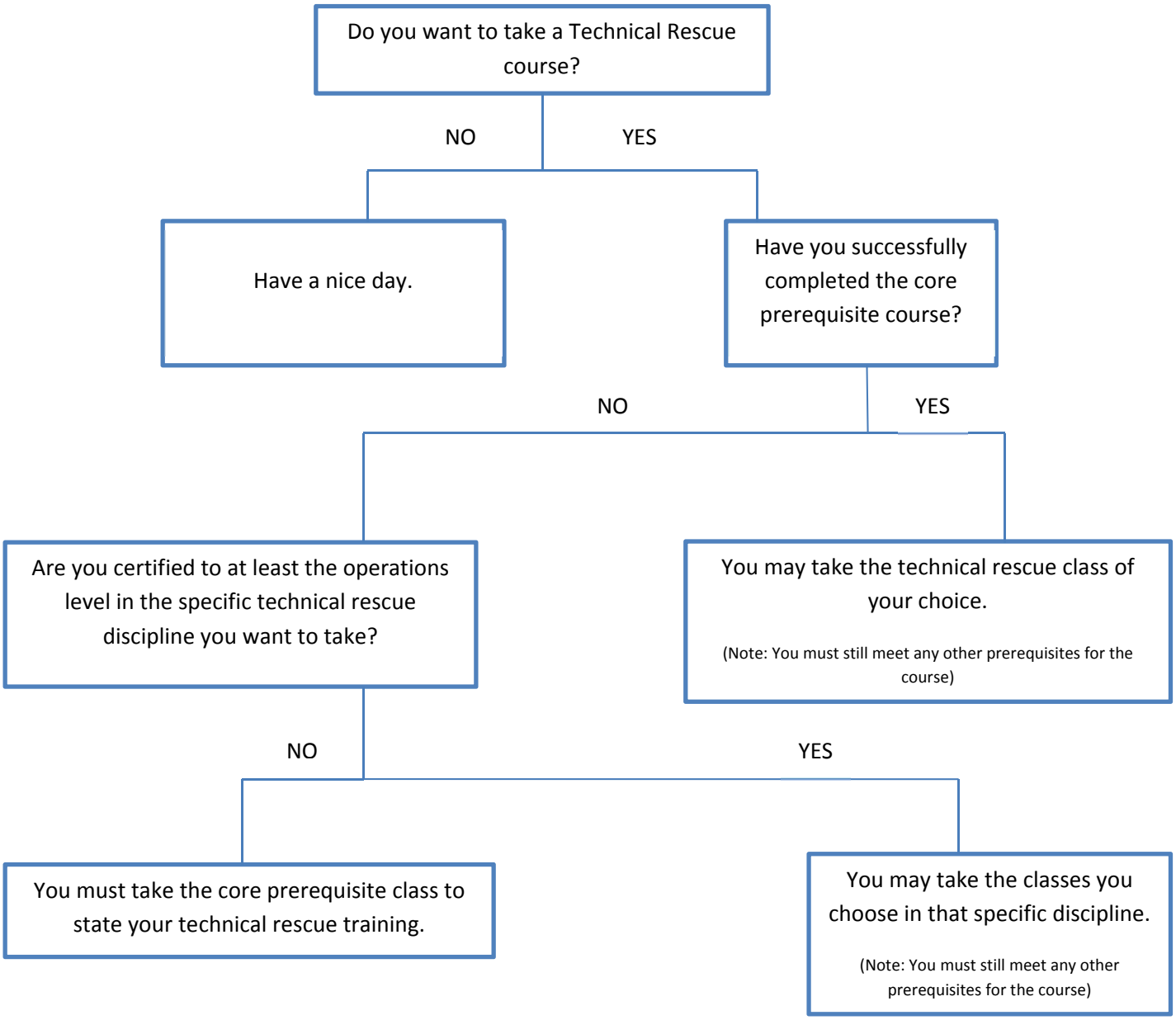

Please see reverse side for the technical rescue training matrix.

Revised 1/22/2013

WVDE/RESA Training for NFPA 1006 Standard for Technical Rescuer Professional Qualifications

Class	**Class hours**	**Prerequisites**	**Textbook** **Publisher and Title**	**Written Test**
Rescue Core Prerequisites, NFPA 1006 Chapter 5, 2008 Ed.	34	None	Jones & Bartlett "Fundamentals of Technical Rescue" with rope supplement	Yes
Rope Rescue Level 1, NFPA 1006 Chapter 6, 2008 Ed.	20	Rescue Core Prerequisites, NFPA 1006 Chapter 5, OR WVU-FSE Rescue Core Course	Delmar "Technical Rescuer Rope Levels I and II"	No
Rope Rescue Level 2, NFPA 1006 Chapter 6, 2008 Ed.	20	Rope Rescue Level 1, NFPA 1006 Chapter 6, OR Rope Rescue Low and High Angle Operations	Delmar "Technical Rescuer Rope Levels I and II"	Yes
Confined Space Rescue Level 1, NFPA 1006 Chapter 7, 2008 Ed.	20	Rescue Core Prerequisites, NFPA 1006 Chapter 5 OR WVU-FSE Rescue Core Course	Delmar "Technical Rescuer Confined Space Levels I and II"	No
Confined Space Rescue Level 2, NFPA 1006 Chapter 7, 2008 Ed.	20	Confined Space Rescue Level 1, NFPA 1006 Chapter 7 OR Confined Space Rescue Operations	Delmar "Technical Rescuer Confined Space Levels I and II"	Yes
Trench Collapse Rescue Level 1, NFPA 1006 Chapter 8, 2008 Ed.	20	Rescue Core Prerequisites, NFPA 1006 Chapter 5 OR WVU-FSE Rescue Core Course **AND** • Rope Rescue Level 1, NFPA 1006 Chapter 6 OR Rope Rescue Low and High Angle Operations **AND** • Confined Space Rescue Level 1, NFPA 1006 Chapter 7 OR Confined Space Rescue Operations **AND** • Vehicle and Machinery Rescue Level 1, NFPA 1006 Chapter 10 OR Vehicle Machinery Search and Rescue Operations	Jones & Bartlett "Trench Rescue: Awareness, Operations, Technician" Second Edition	No
Trench Collapse Rescue Level 2, NFPA 1006 Chapter 8, 2008 Ed.	32	Trench Rescue Level 1 OR Trench Rescue Operations	Jones & Bartlett "Trench Rescue: Awareness, Operations, Technician" Second Edition	Yes
Vehicle and Machinery Rescue Level 1, NFPA 1006 Chapter 10, 2008 Ed.	16	Rescue Core Prerequisites, NFPA 1006 Chapter 5 OR WVU-FSE Rescue Core Course	Jones and Bartlett "Vehicle Extrication Levels I & II: Principles and Practice"	No
Vehicle and Machinery Rescue Level 2, NFPA 1006 Chapter 10, 2008 Ed.	16	Vehicle and Machinery Rescue Level 1 OR Vehicle Machinery Search and Rescue Operations	Jones and Bartlett "Vehicle Extrication Levels I & II: Principles and Practice"	Yes
Swiftwater and Surface Water Rescue Level 1, NFPA 1006 Chapters 11 and 12, 2008 Ed.	24	Rescue Core Prerequisites, NFPA 1006 Chapter 5 OR WVU-FSE Rescue Core Course Must pass swim test Rope Rescue Level 1, NFPA 1006 Chapter 6 OR Rope Rescue Low Angle Operations	Pan American "Swift Water Rescue" by Slim Ray	No
Swiftwater and Surface Water Rescue Level 2, NFPA 1006 Chapters 11 and 12, 2008 Ed.	18	Swift Water Rescue Level 1 OR Swift Water Operations and Rope Rescue Low Angle Operations	Pan American "Swift Water Rescue" by Slim Ray	Yes

NOTES: Class hours for any individual class may need to be increased depending on class size, instructor to student ratio, and student proficiency.
In West Virginia, Structural Collapse NFPA 1006 Chapter 9 training is Proprietary to the WV State Fire Marshal's Office WVTF1.
Revised April 3, 2012

Revised 1/22/2013